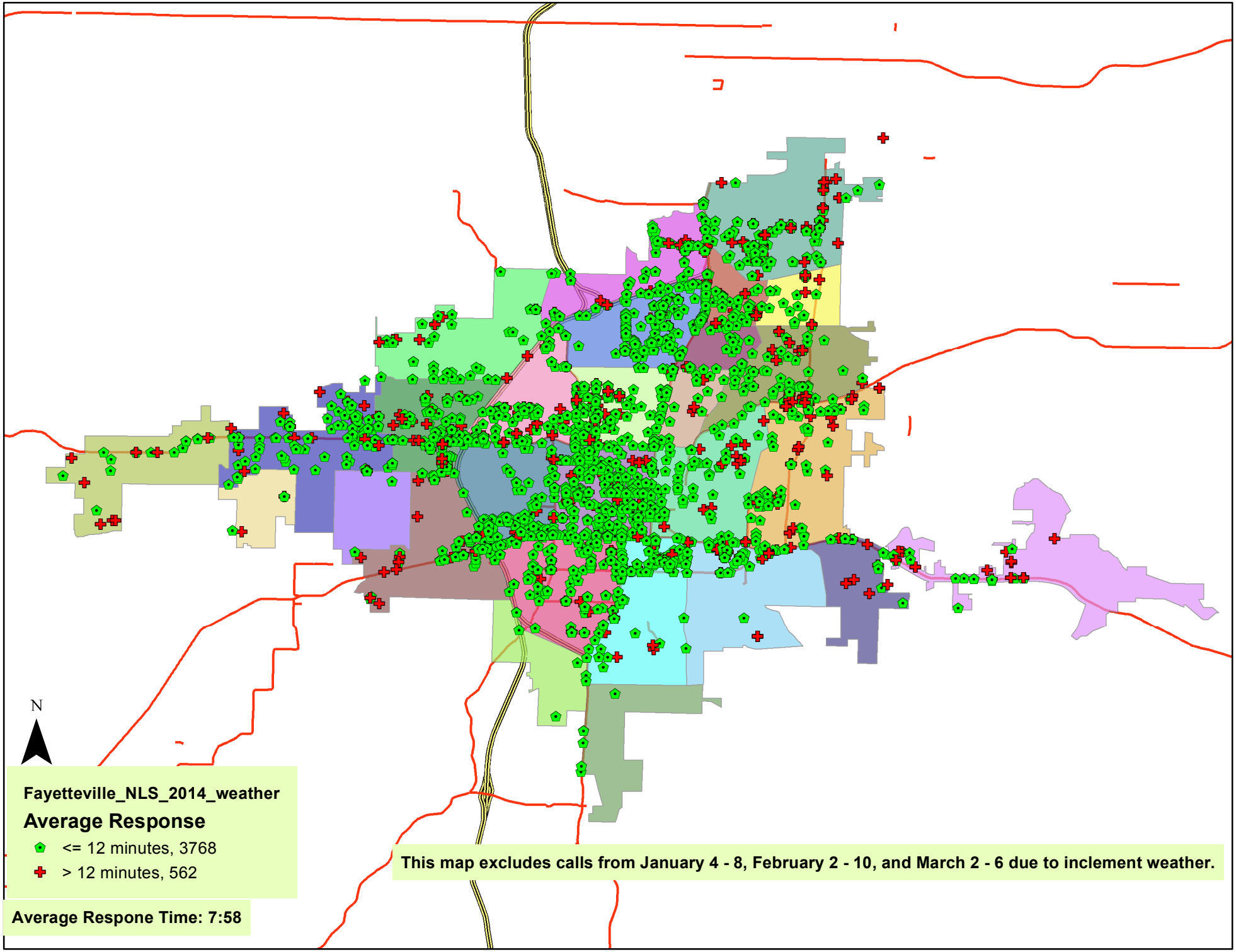
N
Fayetteville_NLS_2014_weather
Average Response
<= 12 minutes, 3768
> 12 minutes, 562
Average Respone Time: 7:58
This map excludes calls from January 4 - 8, February 2 - 10, and March 2 - 6 due to inclement weather.